Auld Lang Syne

für 4 Blockflöten und 3 Gitarren und Violoncello

Gitarren 1-3

Trad. aus den Schottland
Arranged by Franz-Rudolf Kuhnen (2002)

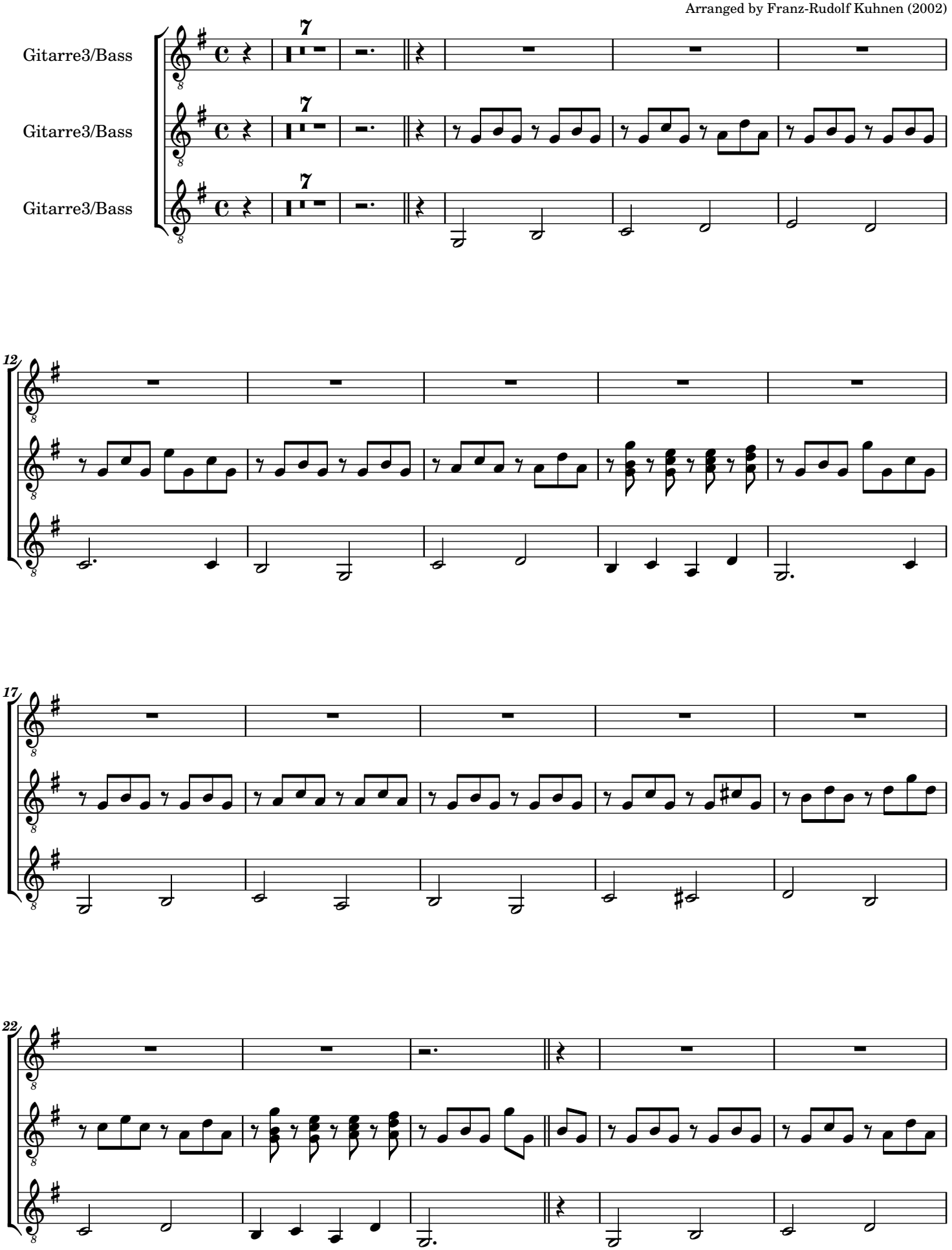

Published under Creative Commons Attribution-ShareAlike 3.0 (http://creativecommons.org) - http://noten.kuhnen-musik.de (Rev.: 02-20150402)

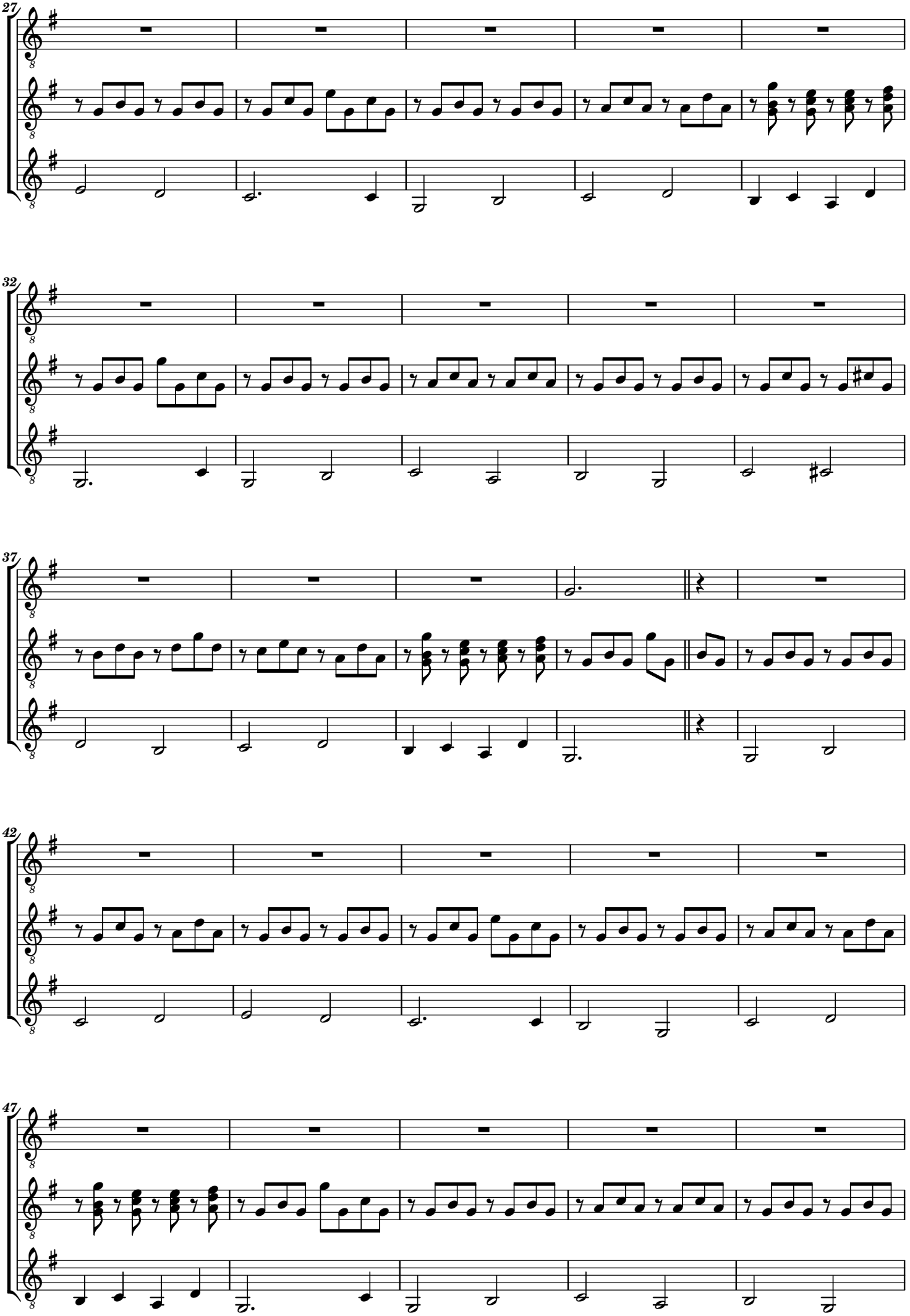
27
32
37
42
47

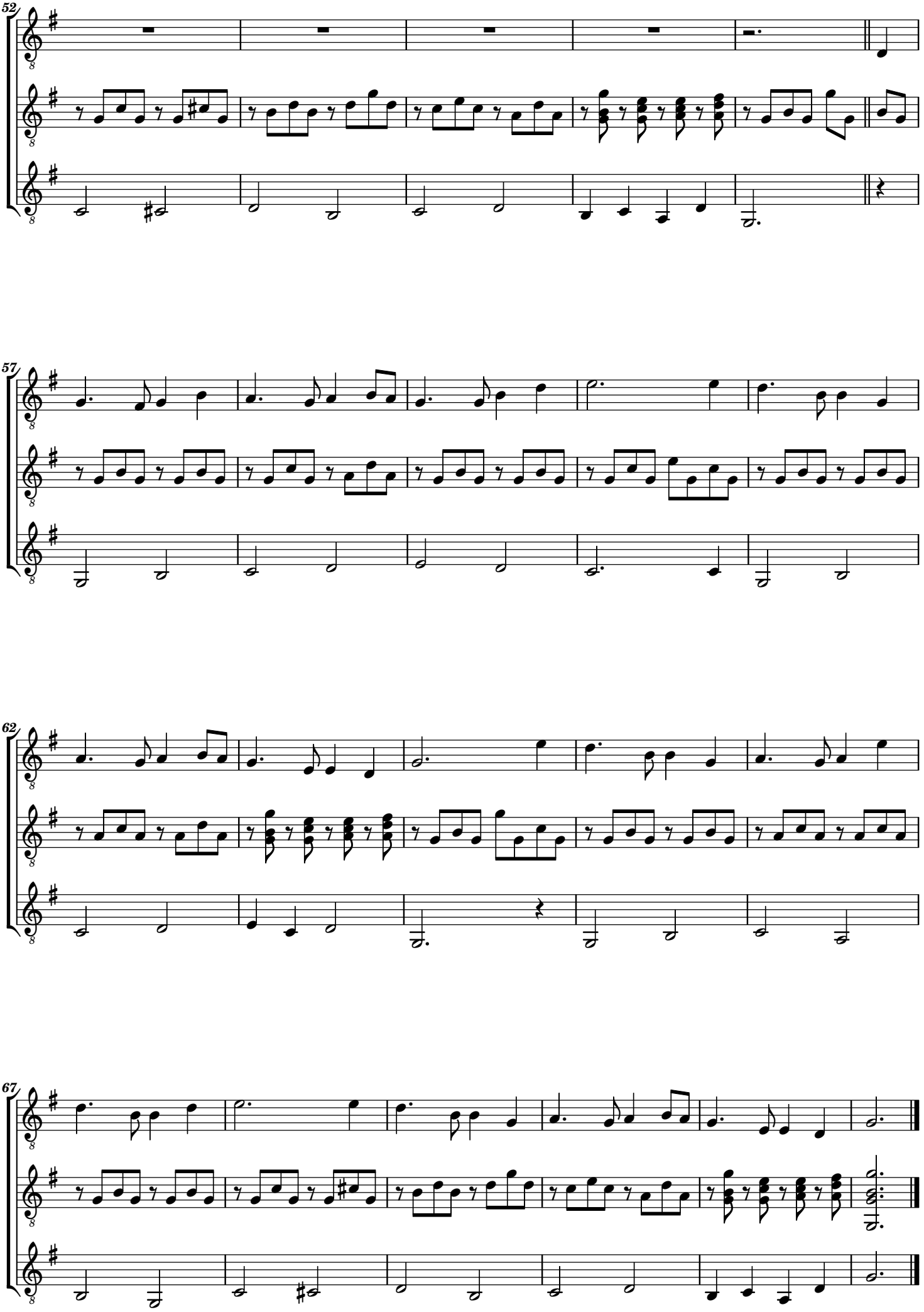
52
57
62
67