Canzon à 8

aus " Musiche Sacre concernenti, Venedig 1656

1. Stimme: Sopranblockflöte 1

Francesco Cavalli
(1602 - 1676)
Published by Franz-Rudolf Kuhnen
Original Typesetting: Allen Garvin
aurovondel@gmail.com

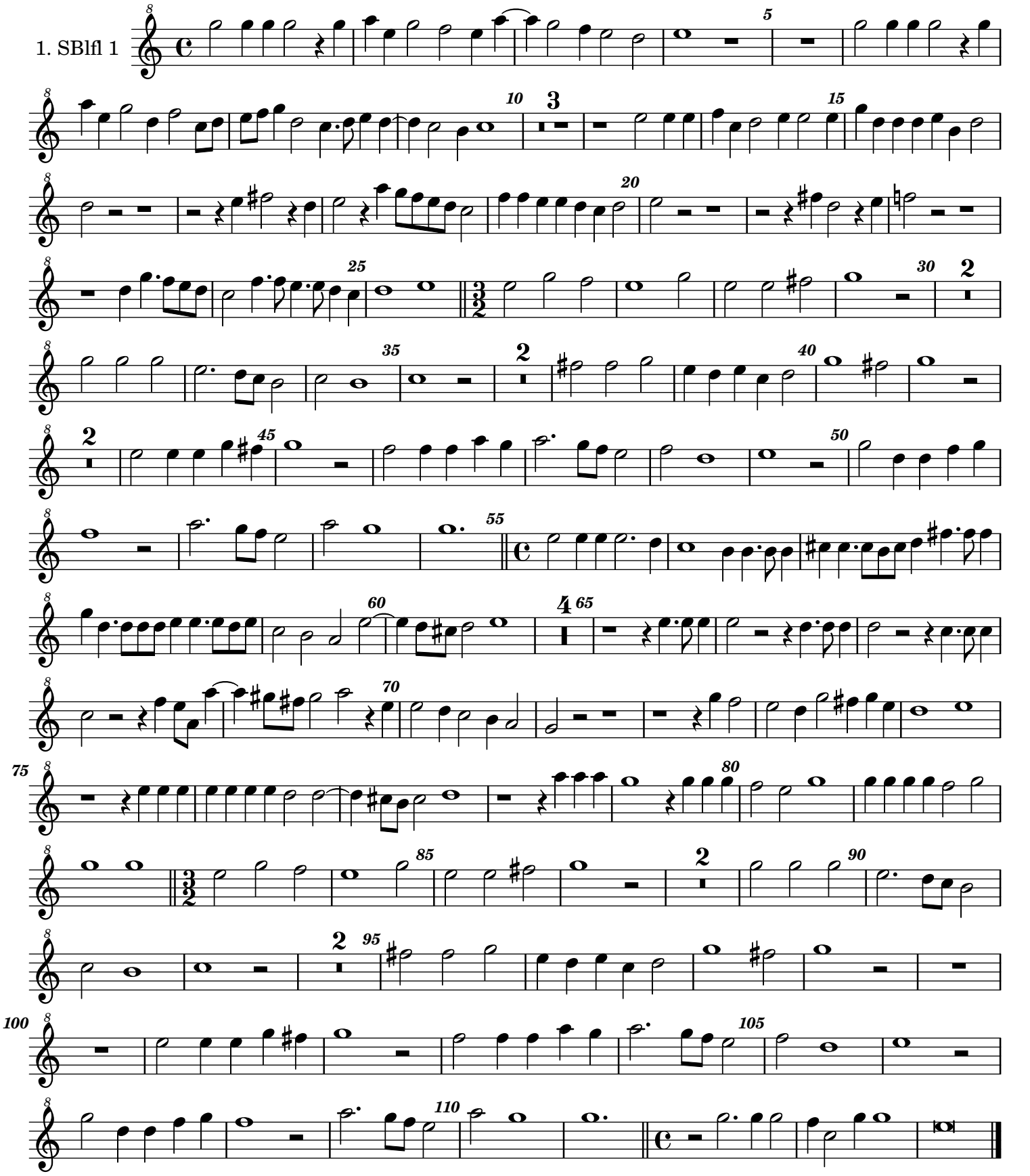

Published under CC BY-NC 2.5 (http://creativecommons.org) - http://noten.kuhnen-musik.de (Rev.: 03-20180611)

Music engraving by LilyPond 2.18.2—www.lilypond.org