

**Flute traversière / Flöte**

**Pierre Danican Philidor**

(1681 - 1731)

---

## **Quatrième Suite**

**From / aus "Premier Œuvre"**

**Contenant III. Suites a II. Flûtes Traversieres Seules**

**Avec III. autres Suites**

**Dessus et Basse**

**pour les Hautbois, flûtes, Violons, etc. (Paris 1717)**

---

Published by / herausgegeben von  
Franz-Rudolf Kuhnen

*Lentement*

1  
3  
5  
7  
9  
11  
13  
15  
17  
19  
21

*Courante*

Air en Musette  
Rondeau

Gracieusement

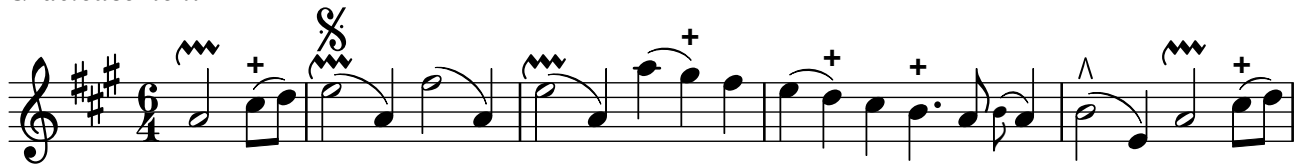

Gavotte

# Sicilienne

*tres lentement*

# Paysanne

Gayment
