

Recorder / Flûte à bec / Blockflöte

Pierre Danican Philidor

(1681 - 1731)

Quatrième Suite

From / aus "Premier Œuvre"

Contenant III. Suites a II. Flûtes Traversieres Seules

Avec III. autres Suites

Dessus et Basse

pour les Hautbois, flûtes, Violons, etc. (Paris 1717)

Transposed to c-minor for recorder and b.c.

Transponiert nach c-Moll für Blockflöte und B.c.

Published by / herausgegeben von
Franz-Rudolf Kuhnen

Lentement

3

5

7

9

11

13

15

17

19

21

Courante

Air en Musette
Rondeau

Gracieusement

Gavotte

Sicilienne

tres lentement

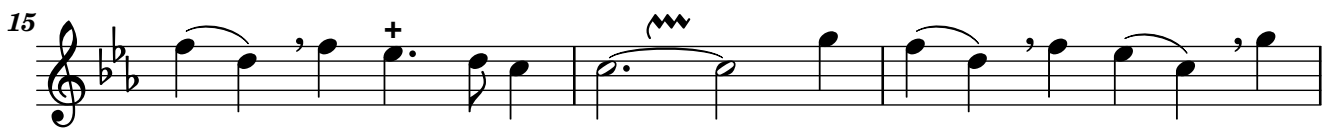
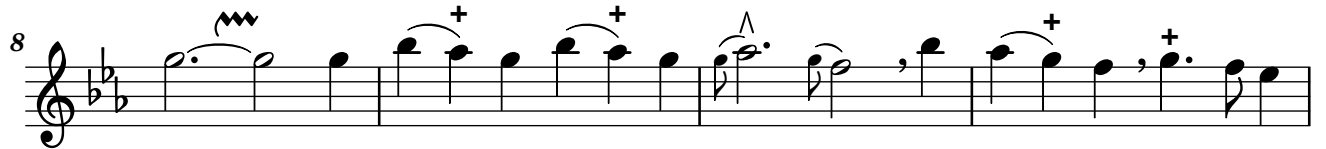

Paysanne

Gayment
