

**Bass**

# **Georg Philipp Telemann**

(ca. 1681 - 1767)

---

## **Overture TWV 55:C1**

**3 VI, Bass**

---

Published by / herausgegeben von

Franz-Rudolf Kuhnen

# Ouverture

69

76

83

91

95

99

*La Complaisance*

14

18

*L'Indignation - très vite*

*Menuett 1*

*Menuett 2*

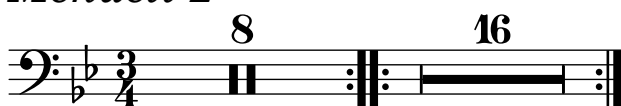

*Loure*

*Très vite*

