Sonate V.e

aus / du /from "Sonates en trio" op. 3 (Paris 1713)

für 2 Flöten und B.c. / pour 2 flûtes traversière et b.c / for 2 flutes and b.c

Flöte 1 und 2 / Flûte traversières 1 et 2 / Flute 1 and 2

Louis-Antoine Dornel
(1685 - nach 1756)
Figured bass arrangement and
Published by Franz-Rudolf Kuhnen

Prelude

un peu animé, et marqué

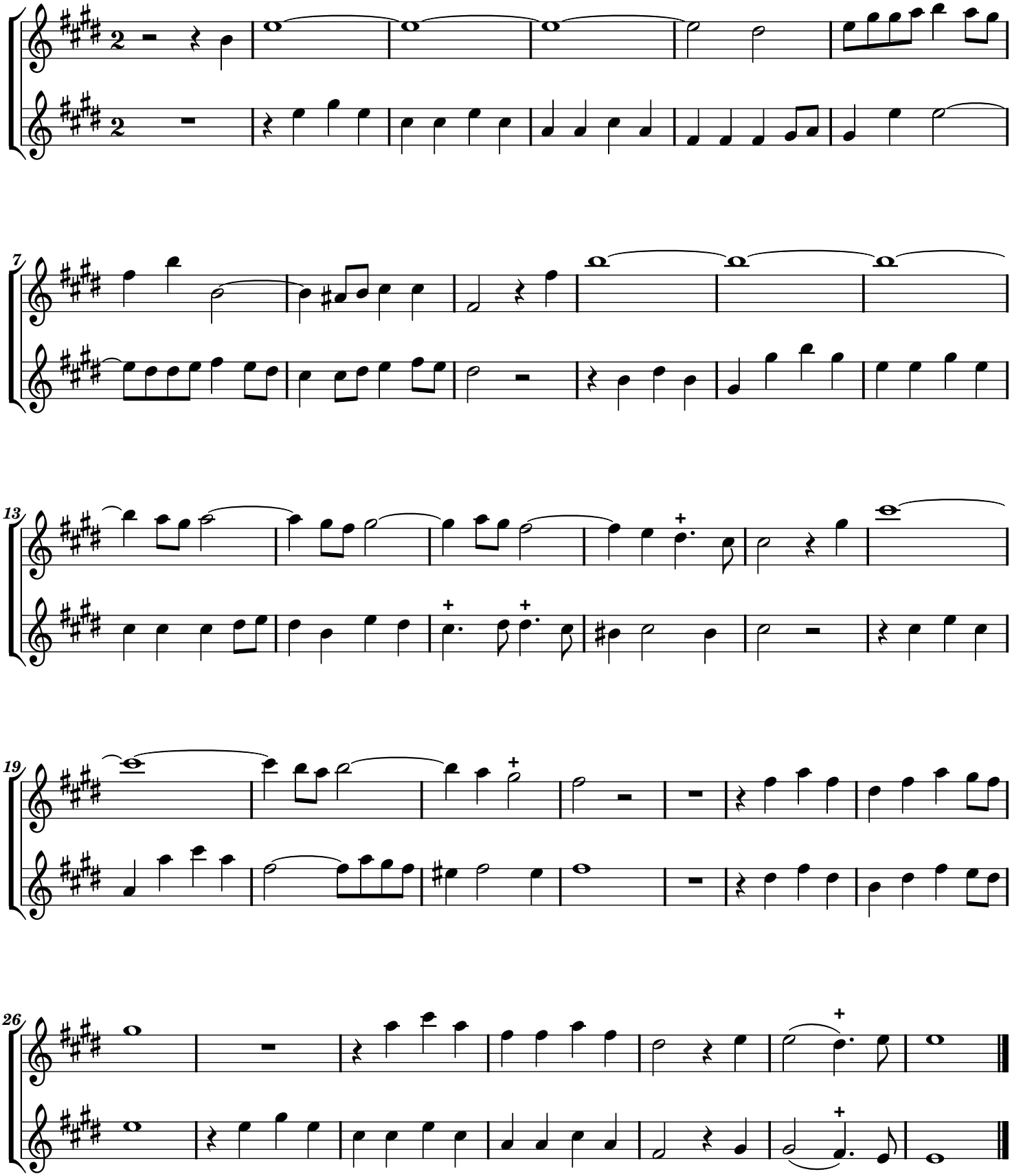

Published under Creative Commons Attribution-ShareAlike 3.0 (http://creativecommons.org) - http://noten.kuhnen-musik.de (Rev.: 01-20111223)

Fugue gaie

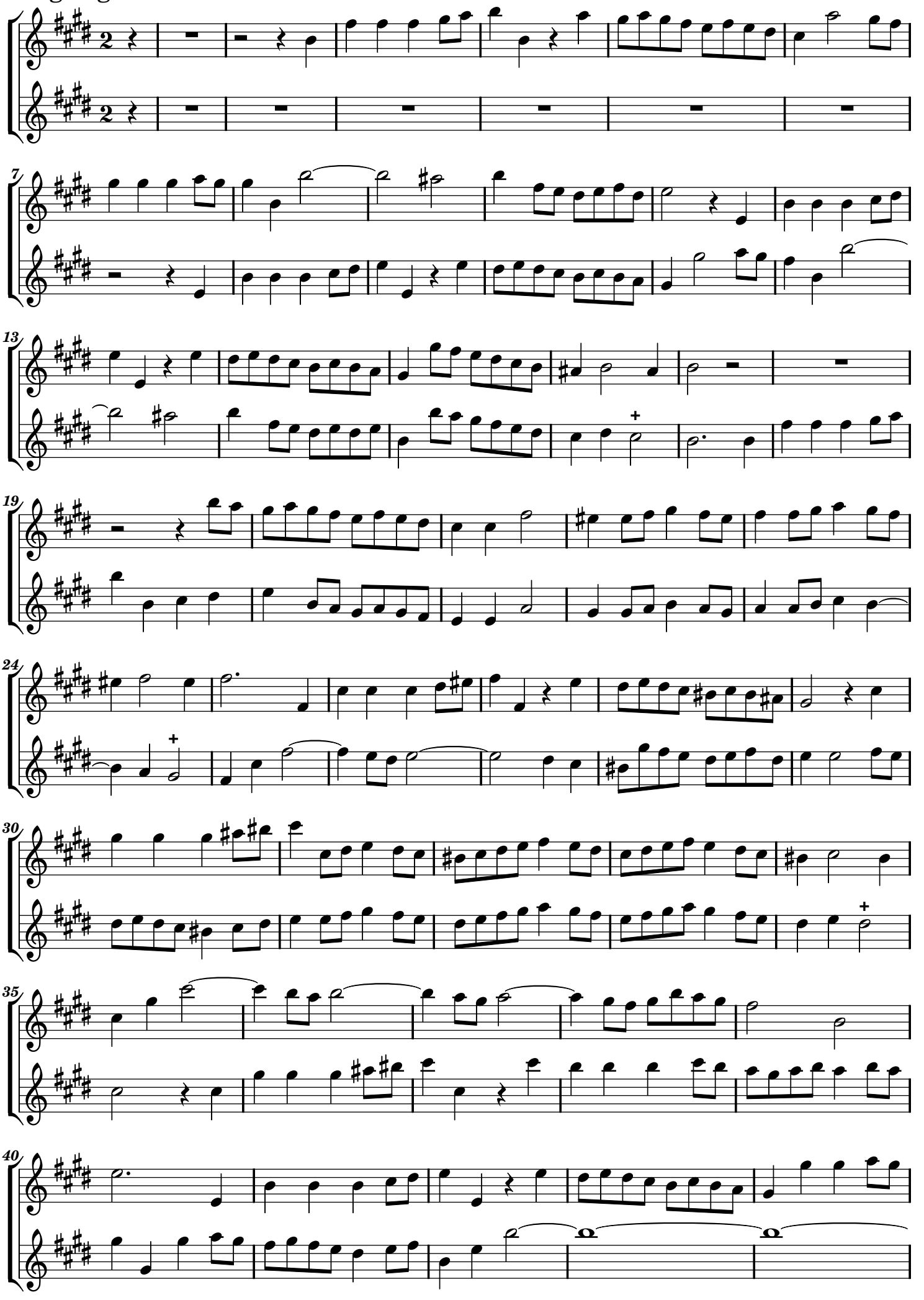

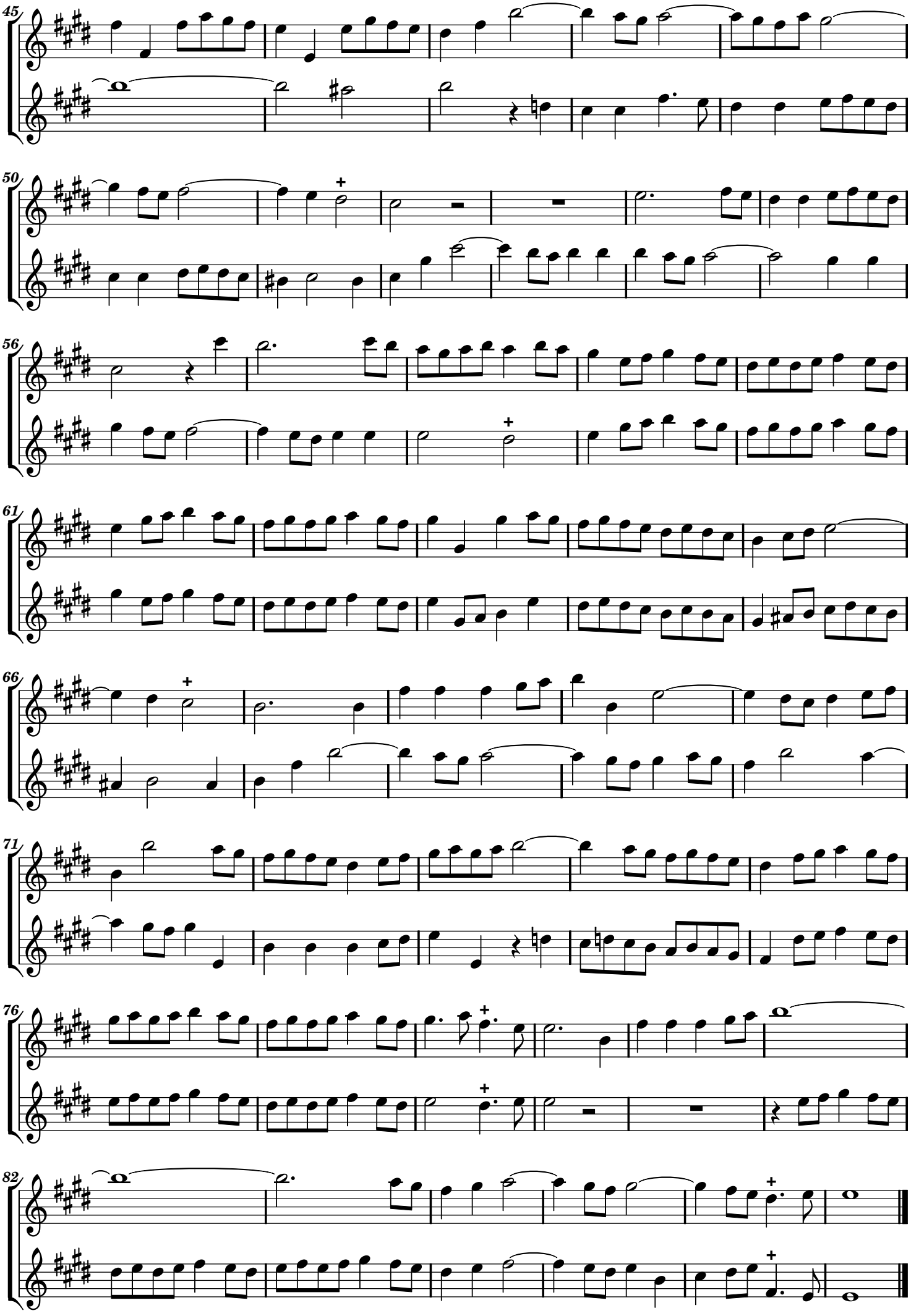
45
50
56
61
66
71
76
82

Lentement

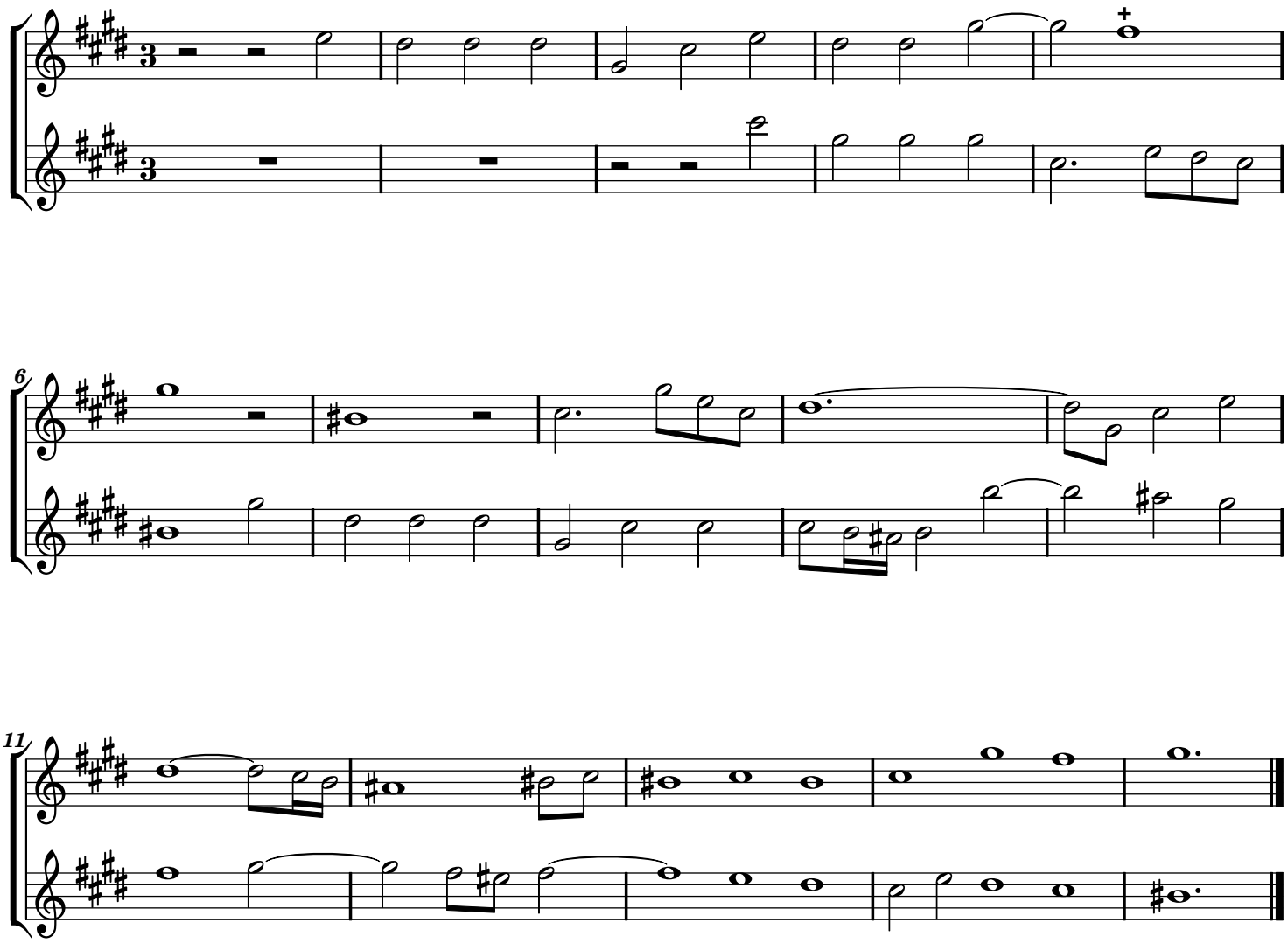

Air gracieux

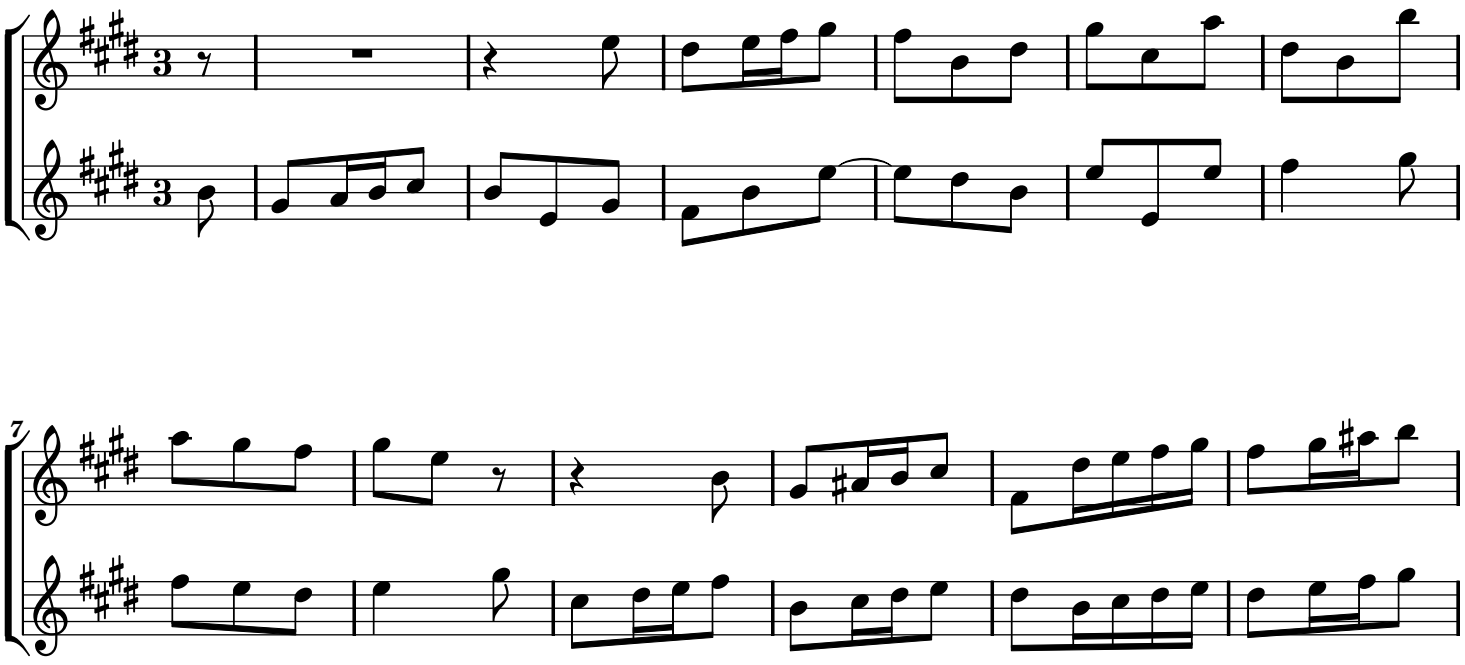

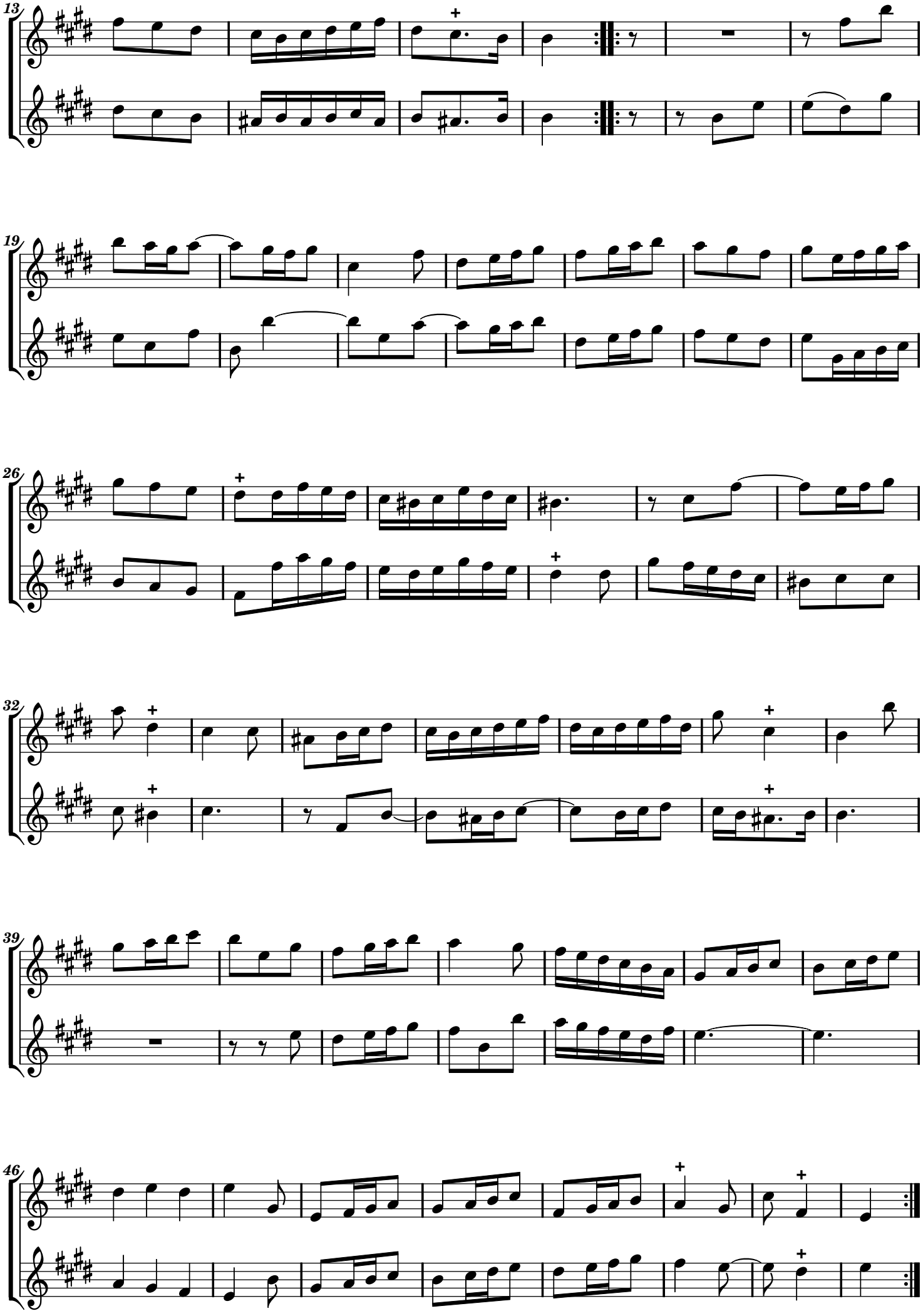
13
19
26
32
39
46