Sonate III. e

aus / du /from "Sonates en trio" op. 3 (Paris 1713)

für 2 Blocklöten und B.c. / pour 2 flûtes à bec et b.c / for 2 recorders and b.c

Louis-Antoine Dornel
(1685 - nach 1756)
Figured bass arrangement and
Published by Franz-Rudolf Kuhnen

Prelude

Lentement

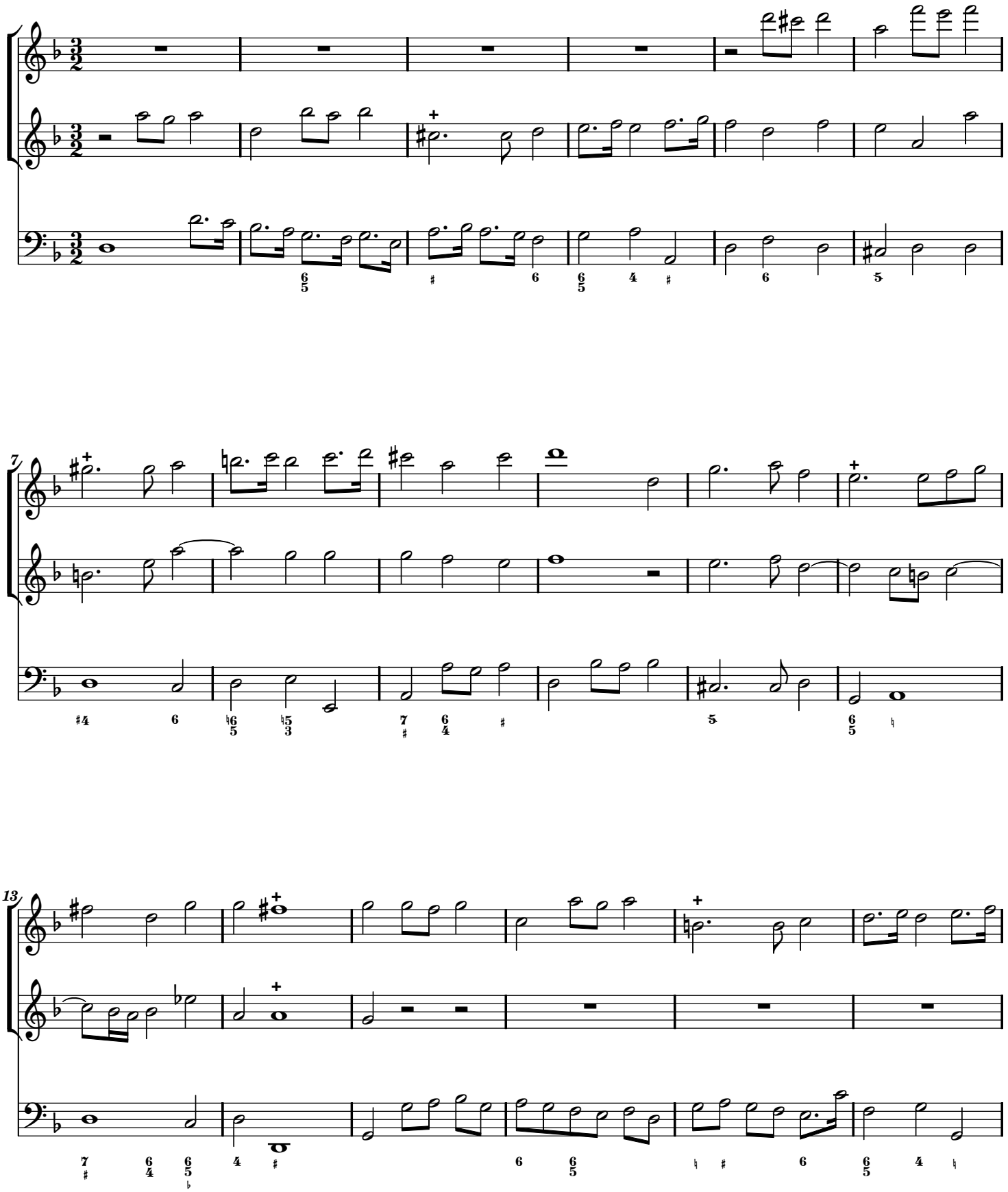

Published under Creative Commons Attribution-ShareAlike 3.0 (http://creativecommons.org) - http://noten.kuhnen-musik.de (Rev.: 01-20111226)

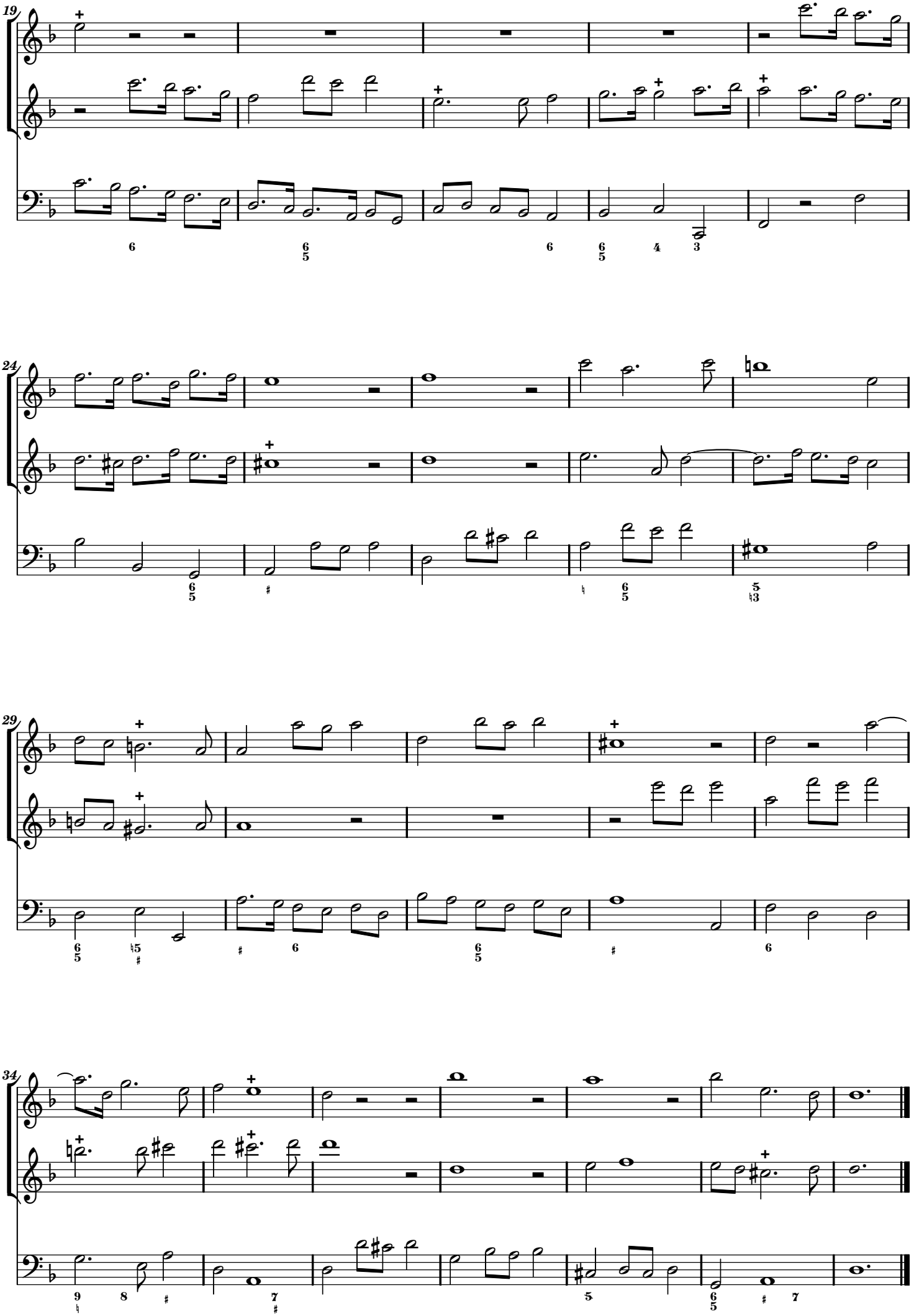
19
24
29
34

Fugue

Gai

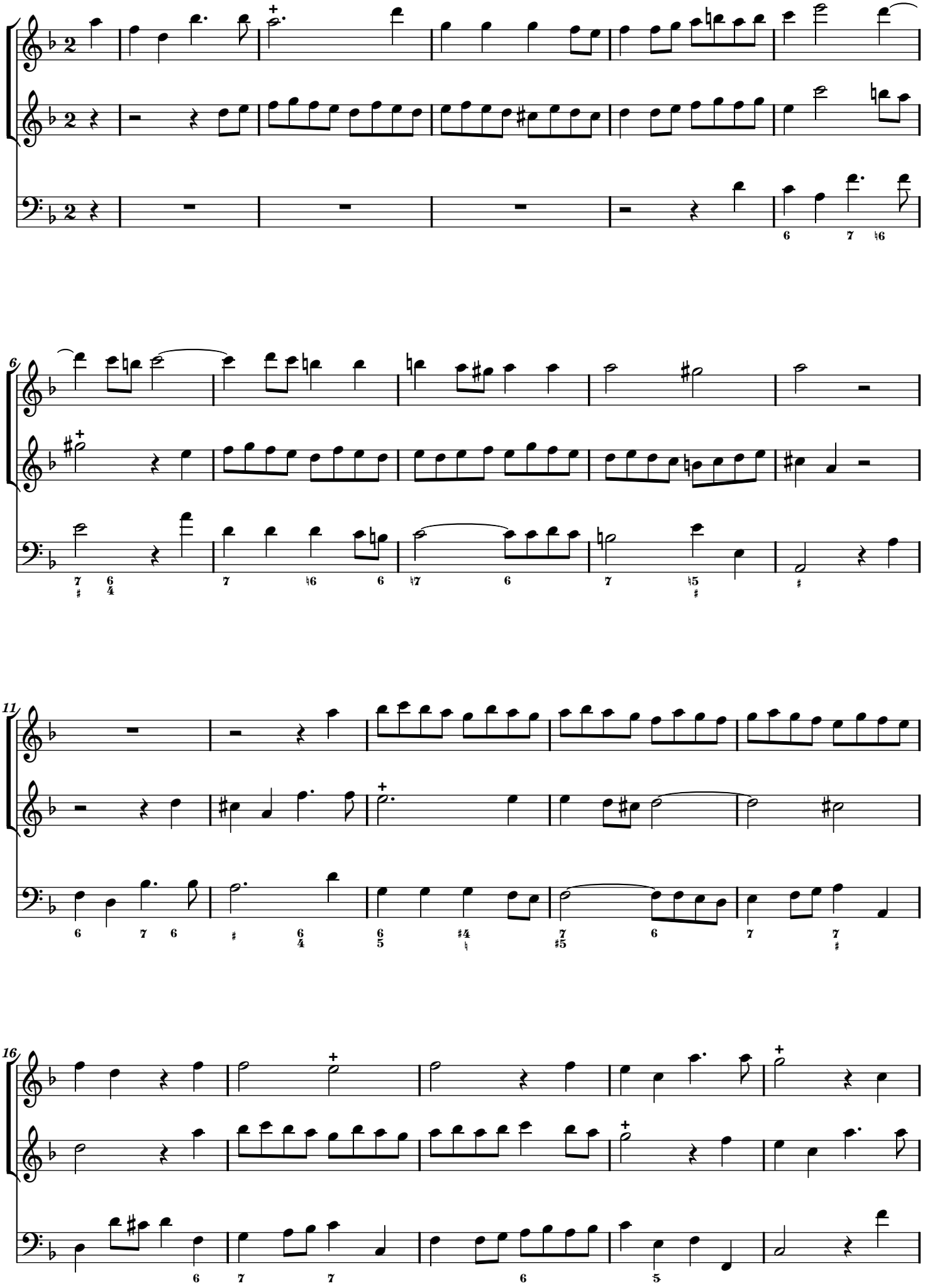

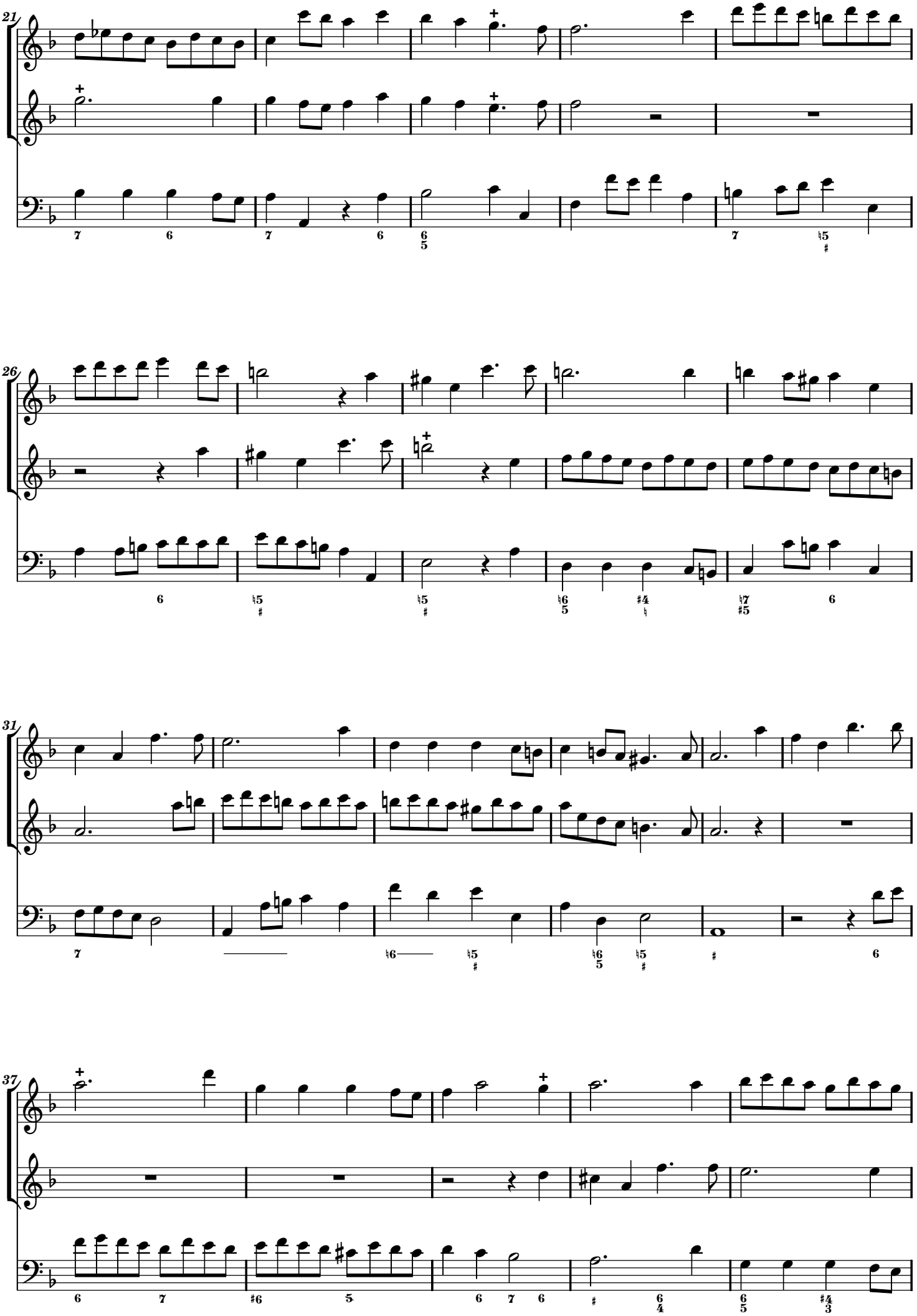
21
26
31
37

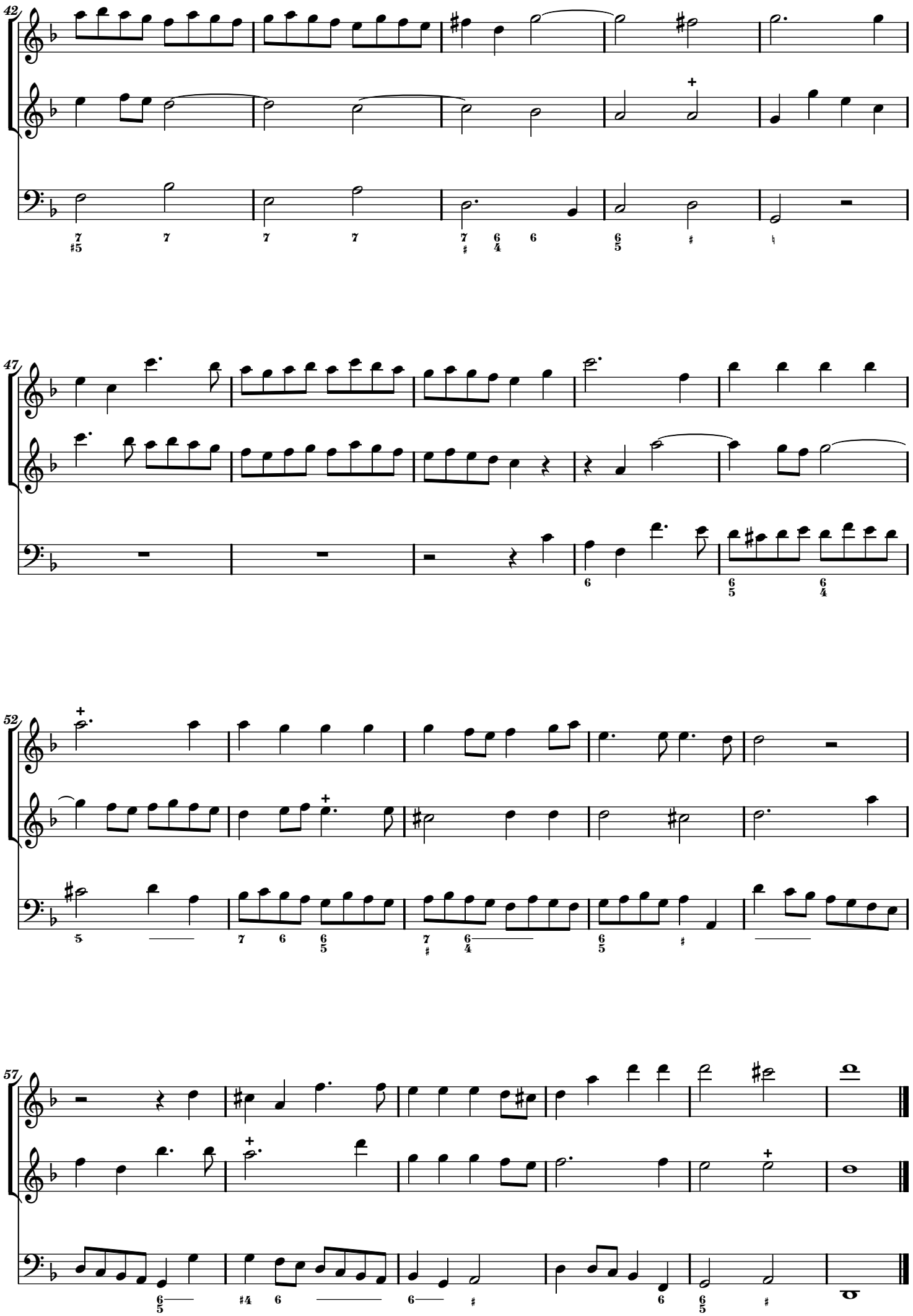

Lentement et doux

Croches pointées, et coulées

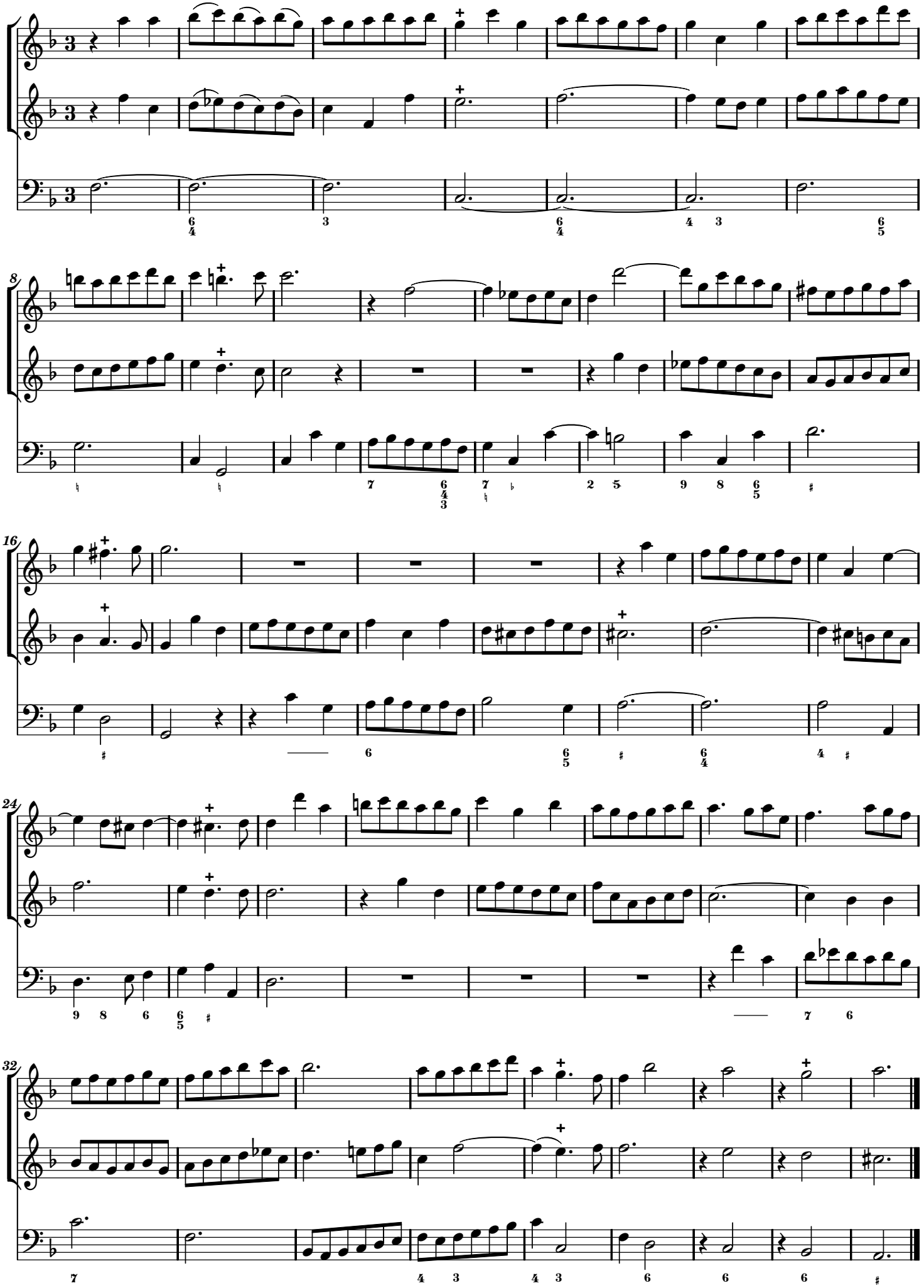

Chaconne gracieuse

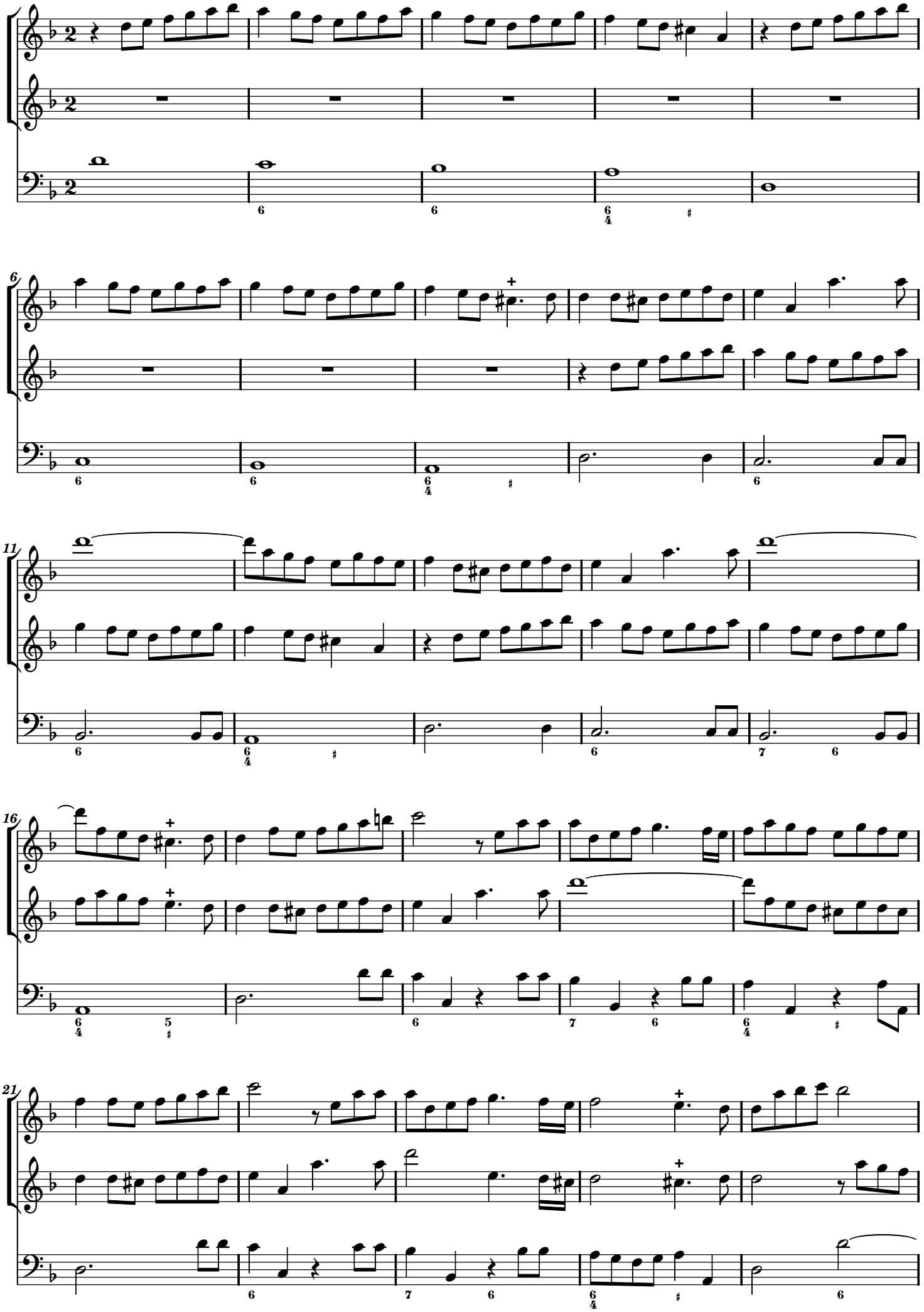

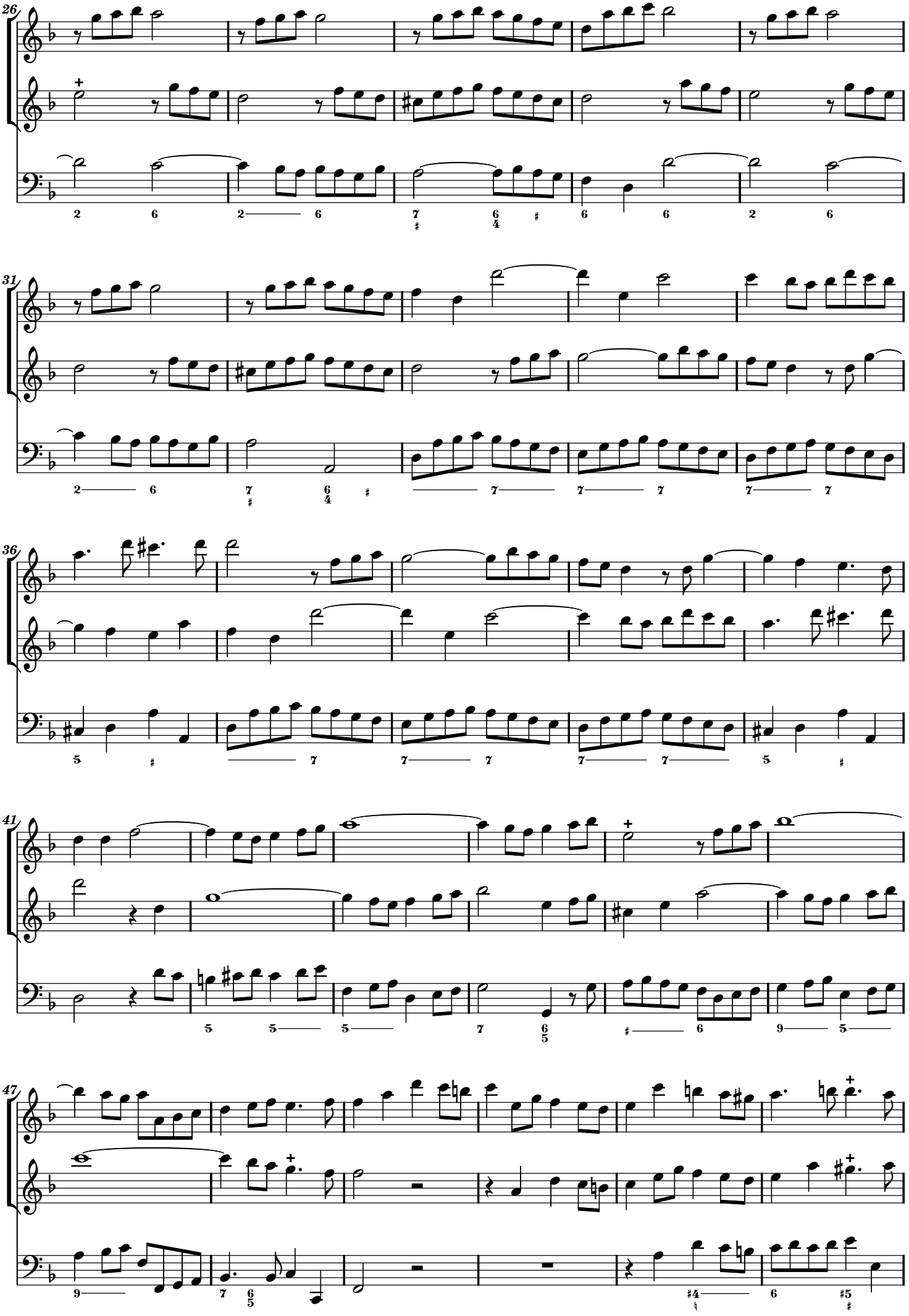

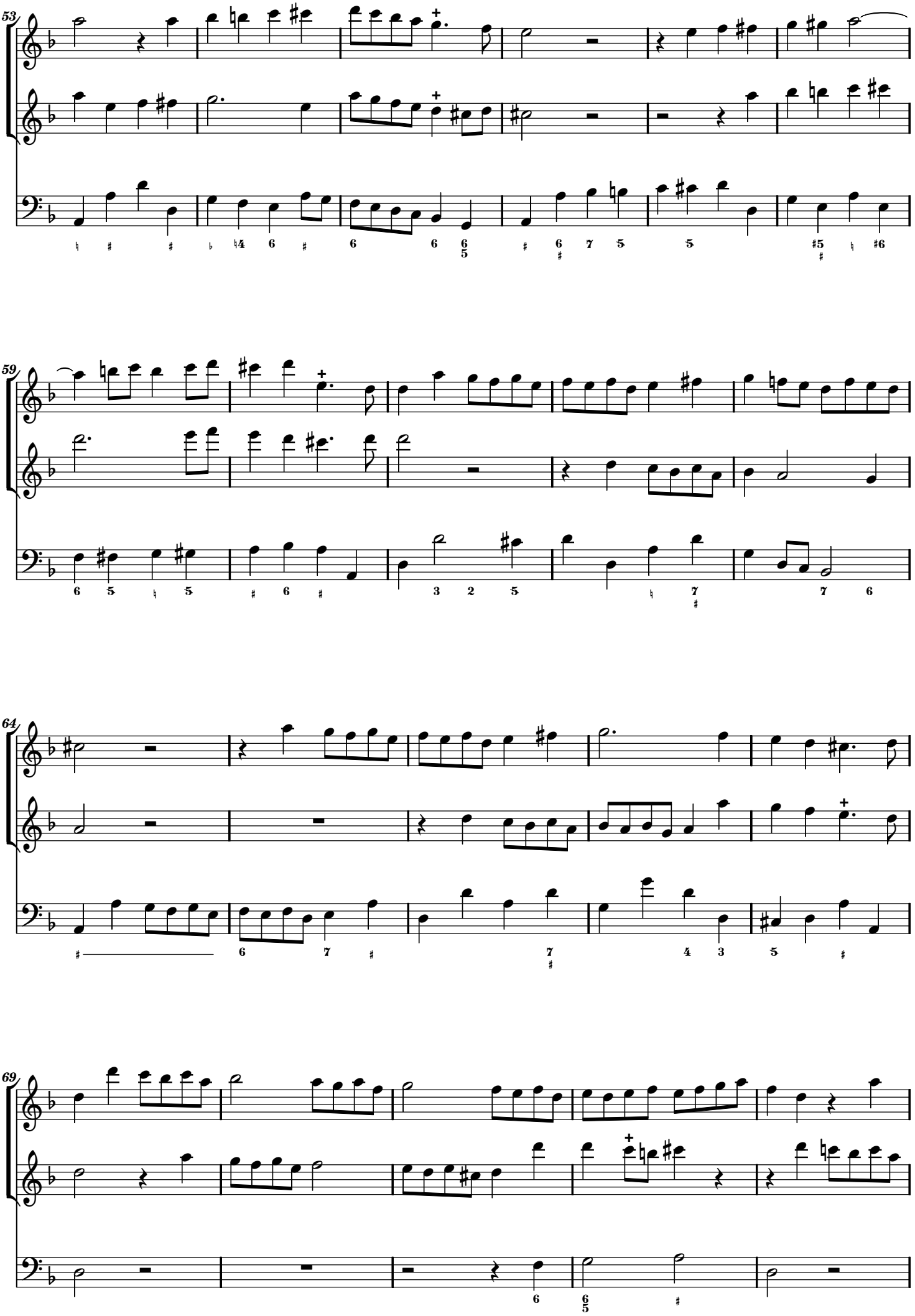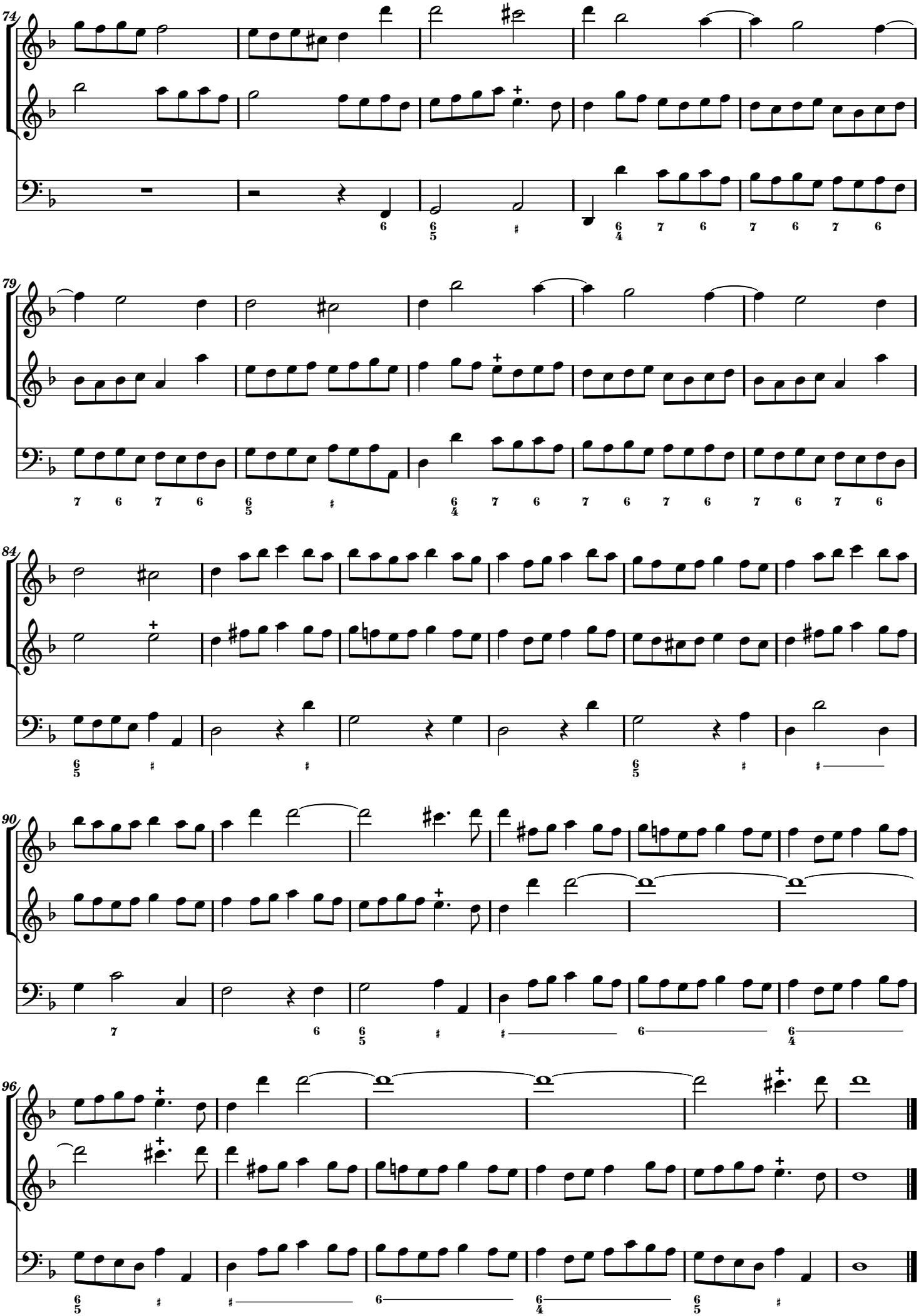
53
59
64
69